

PLAT OF WHISPERING WOODS, CITY OF ST. MICHAEL, WRIGHT COUNTY, MN

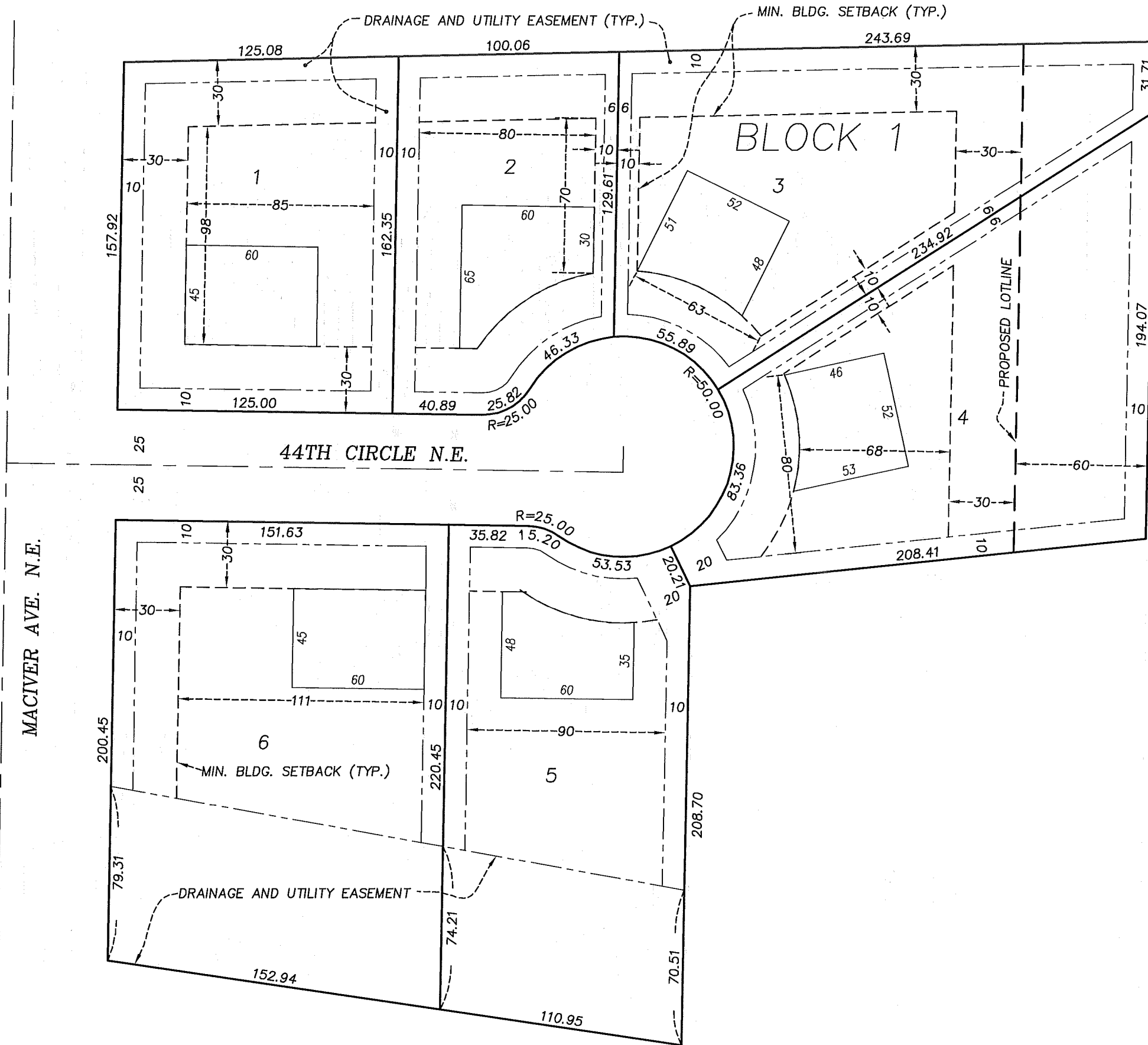

**R-1 BUILDING SETBACKS:**  
 FRONT: 30 FEET  
 SIDE: 10 FEET (HOUSE) 7.5 FEET  
 (ATTACHED GARAGE)  
 REAR: 30 FEET

BUILDING PADS ARE SHOWN ACCORDING TO GRADING, DRAINAGE, AND EROSION CONTROL PLAN FOR WHISPERING WOODS BY QUALITY SITE DESIGN, DATED 3/17/16.

